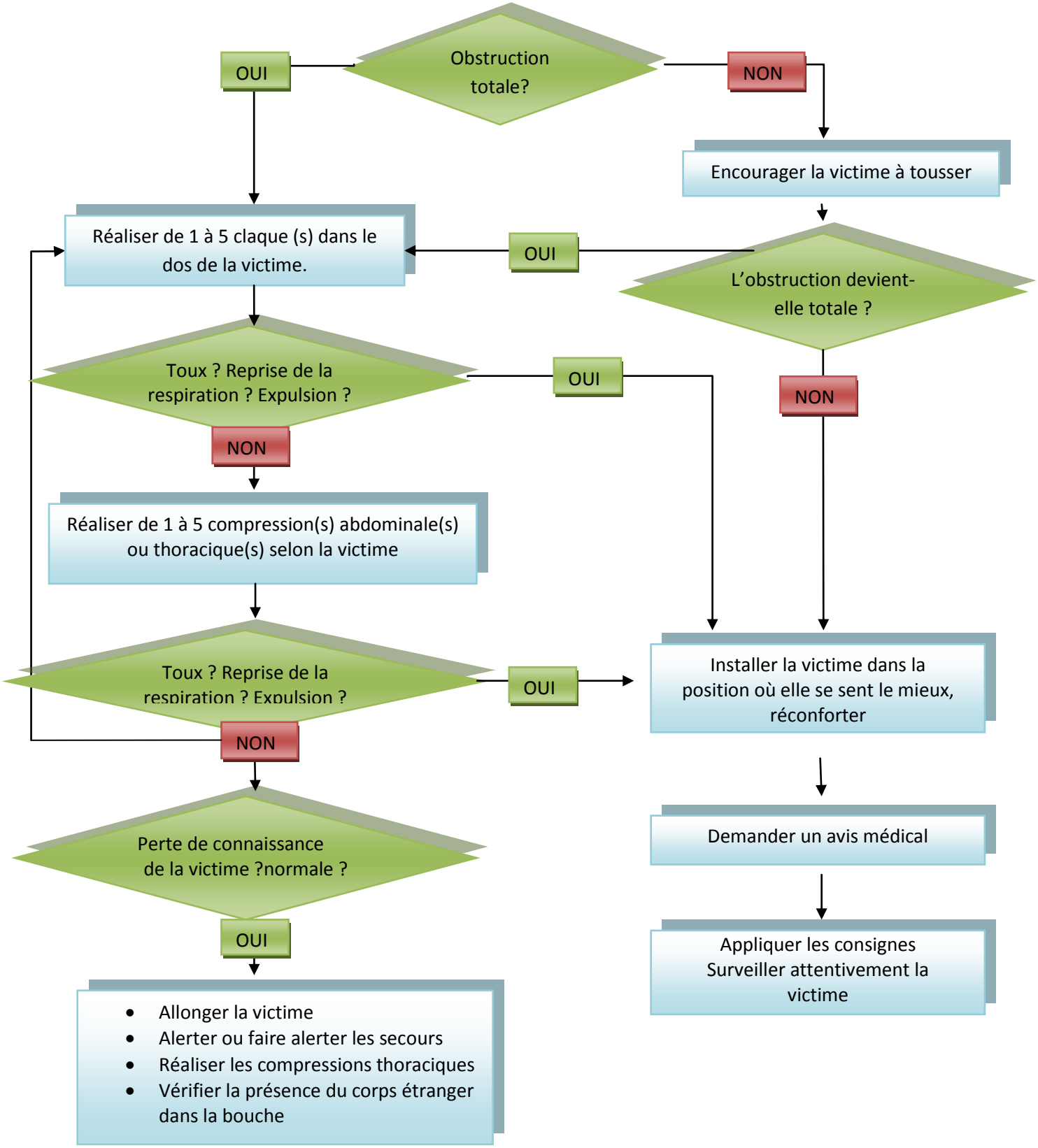OBSTRUCTION DES VOIES AERIENNES PAR UN CORPS ETRANGER