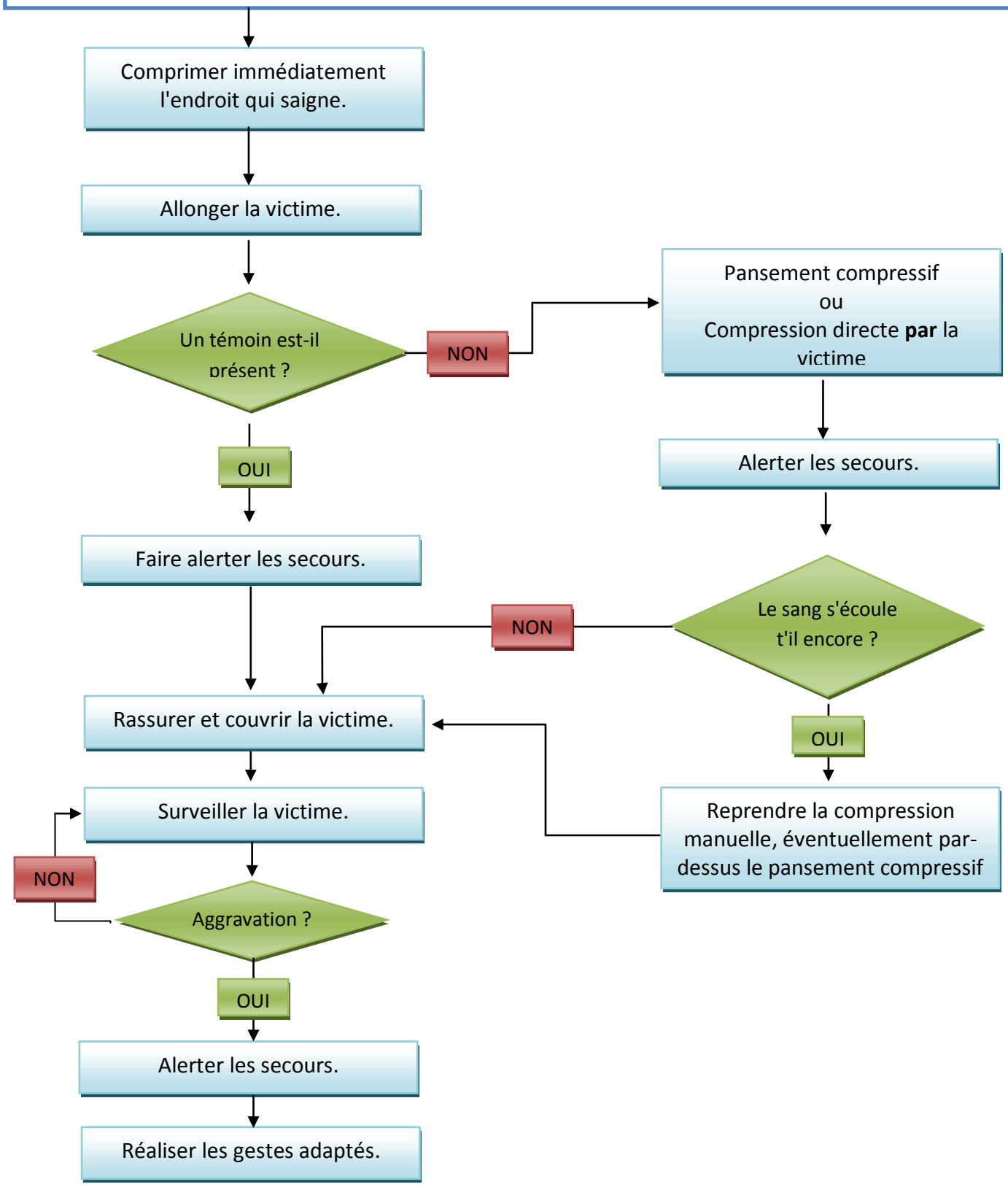HEMORRAGIES EXTERNES